

Samþykkt í skipulegu umhverfisnefnd  
04.03.2020

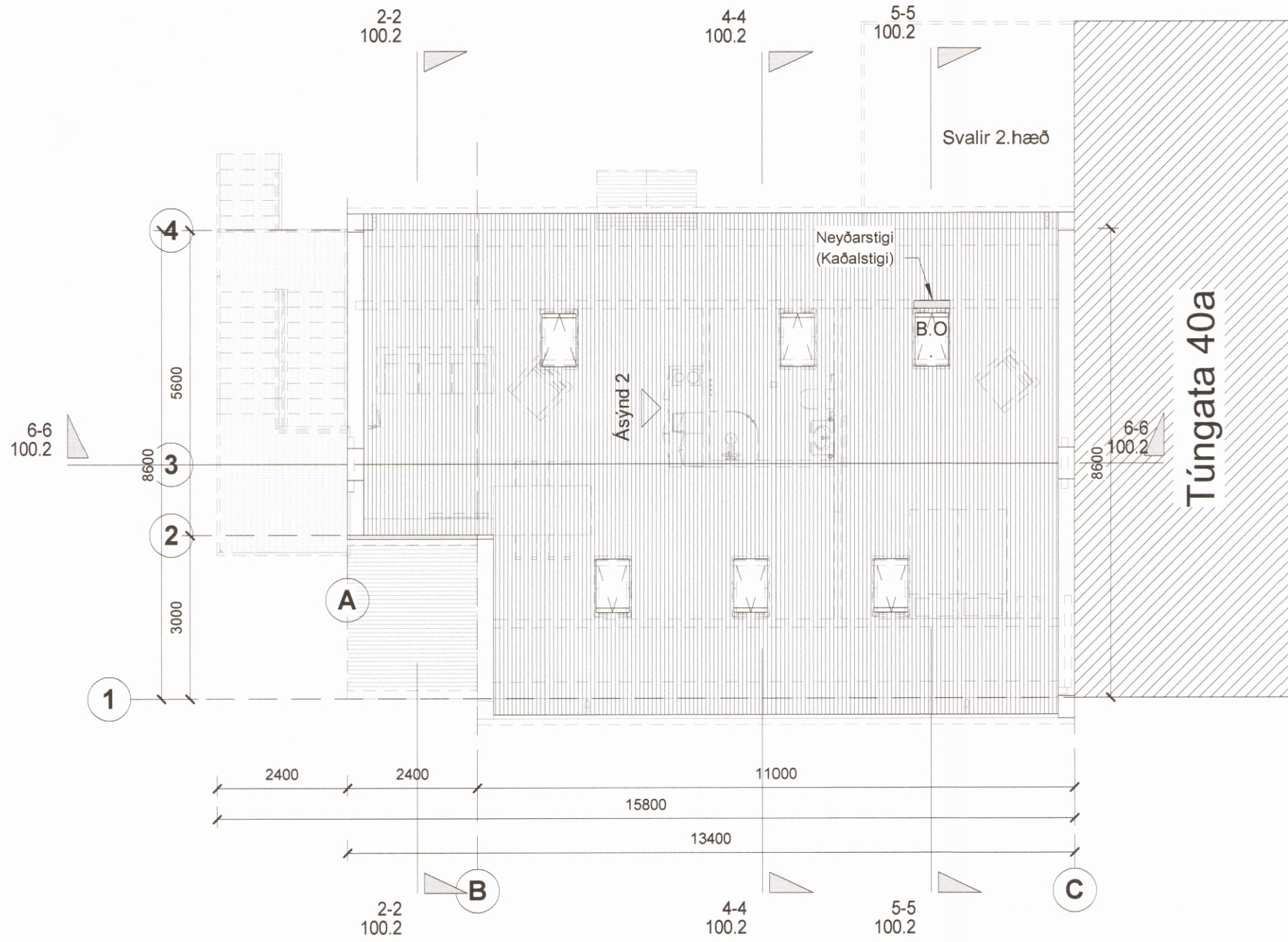

**Þakmynd**  
mkv: 1 : 100

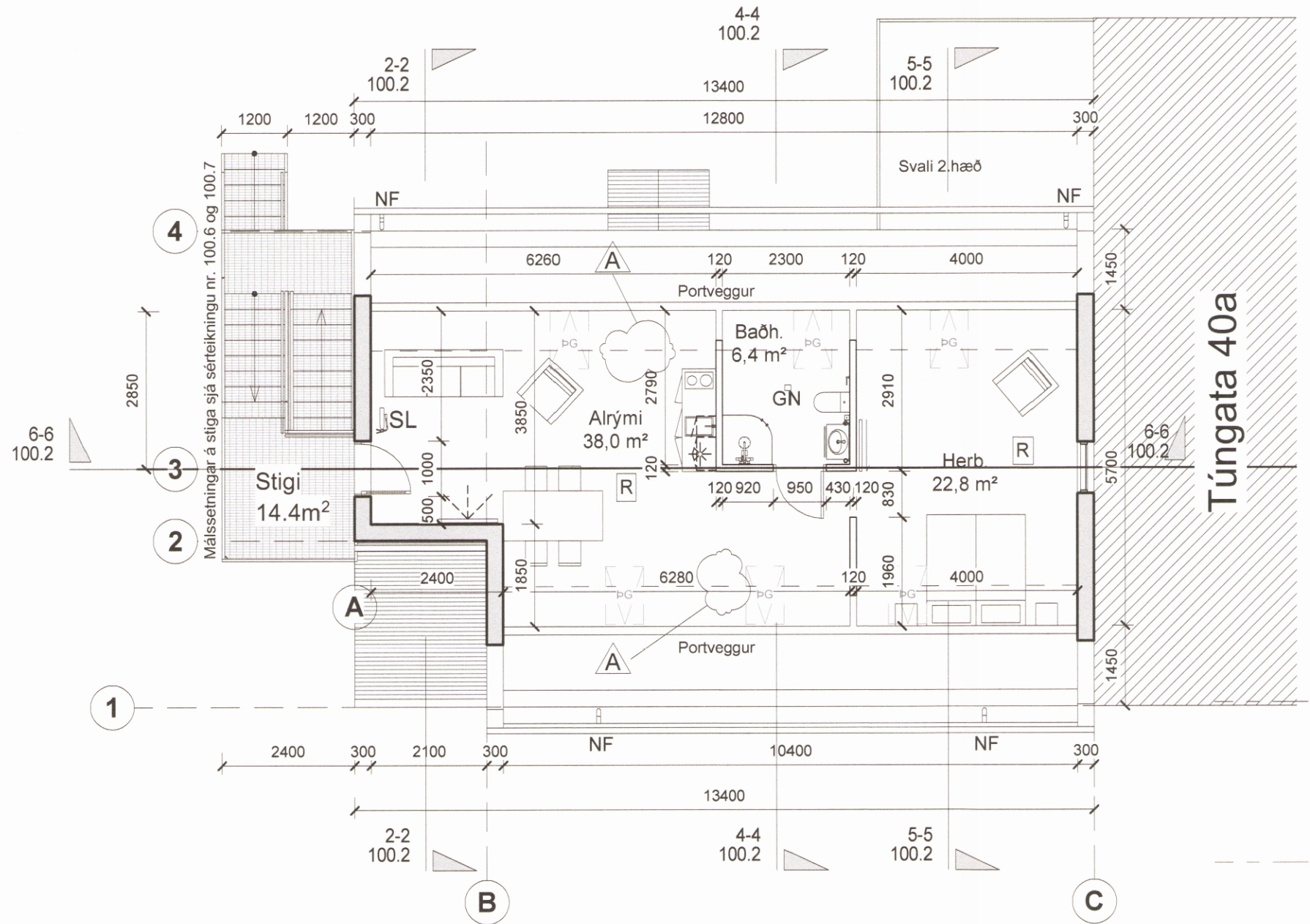

**3.hæð**  
mkv: 1 : 100

**Snið 1**  
mkv: 1 : 100

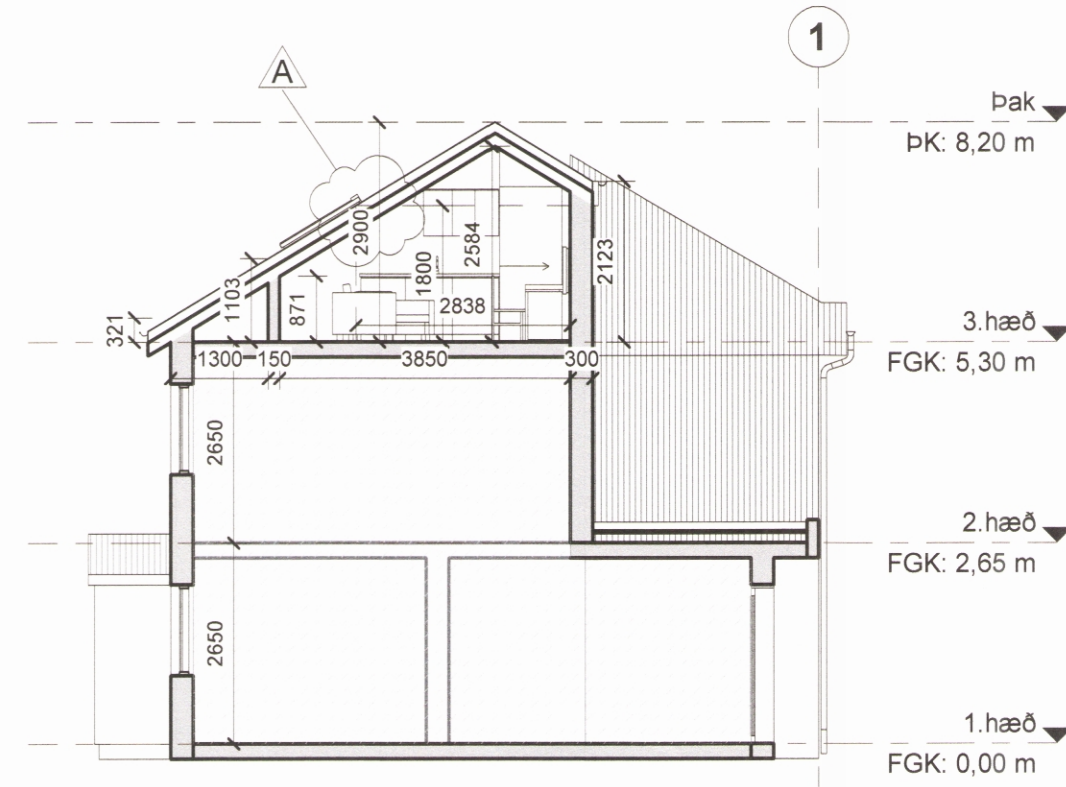

**Snið 2**  
mkv: 1 : 100

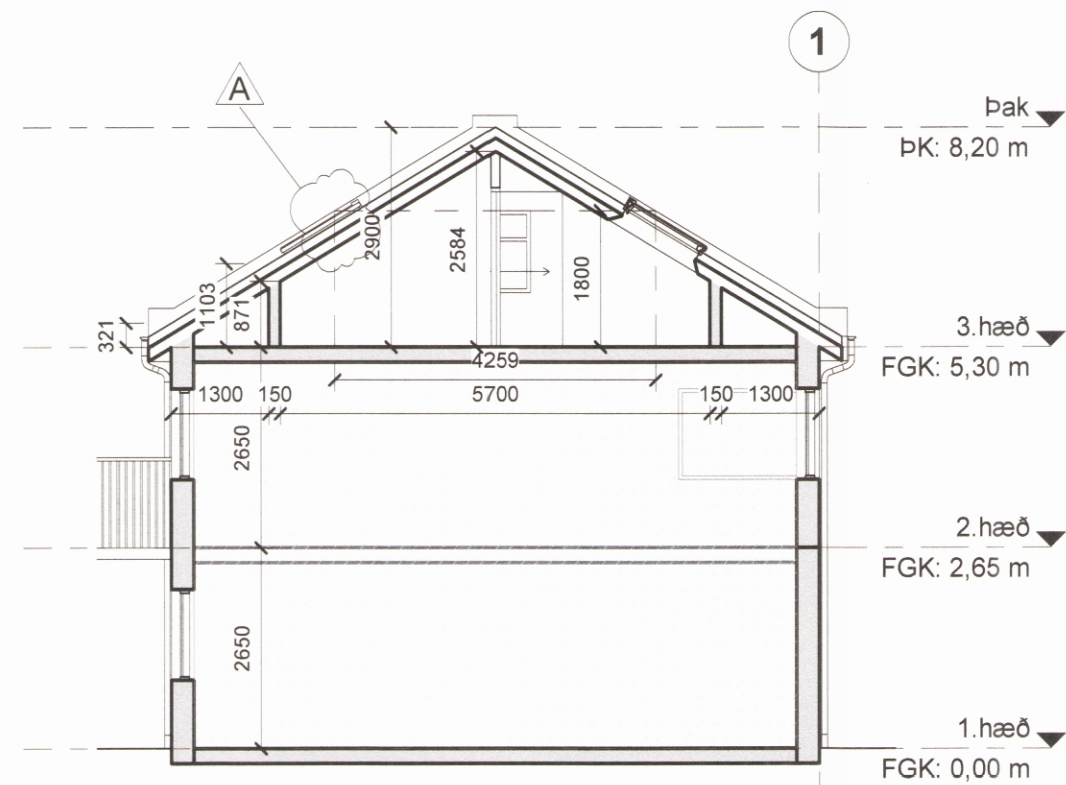

**Snið 3**  
mkv: 1 : 100

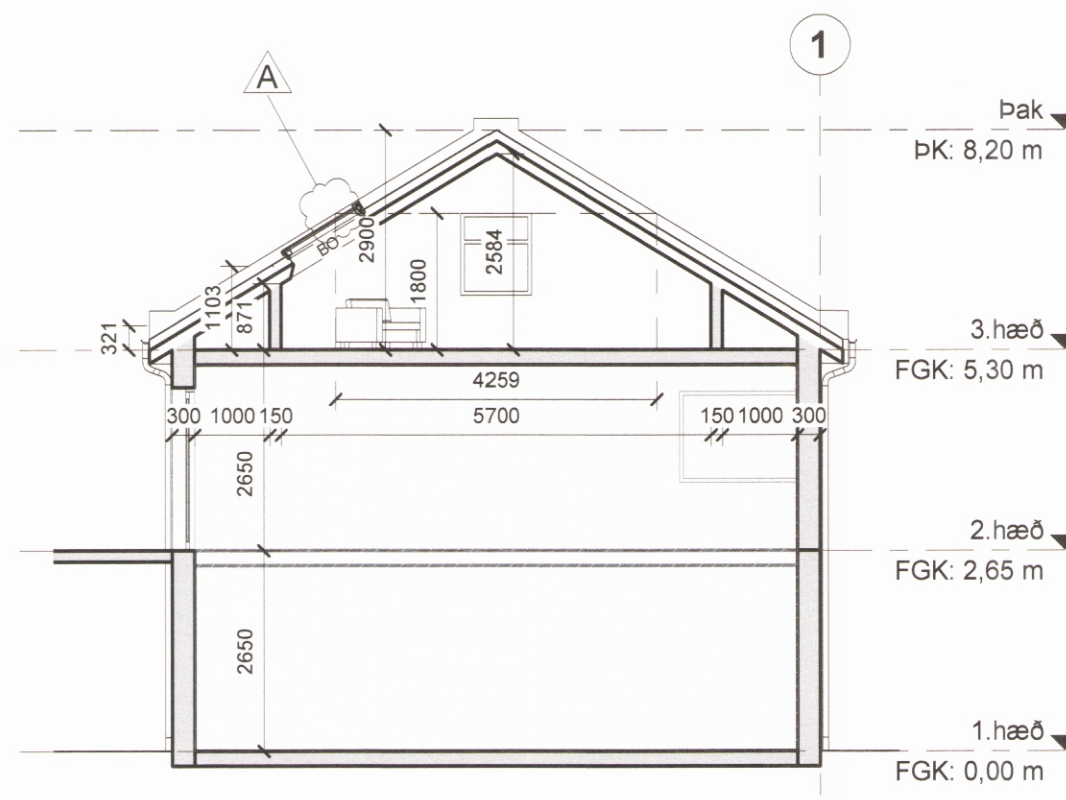

**Snið 4**  
mkv: 1 : 100

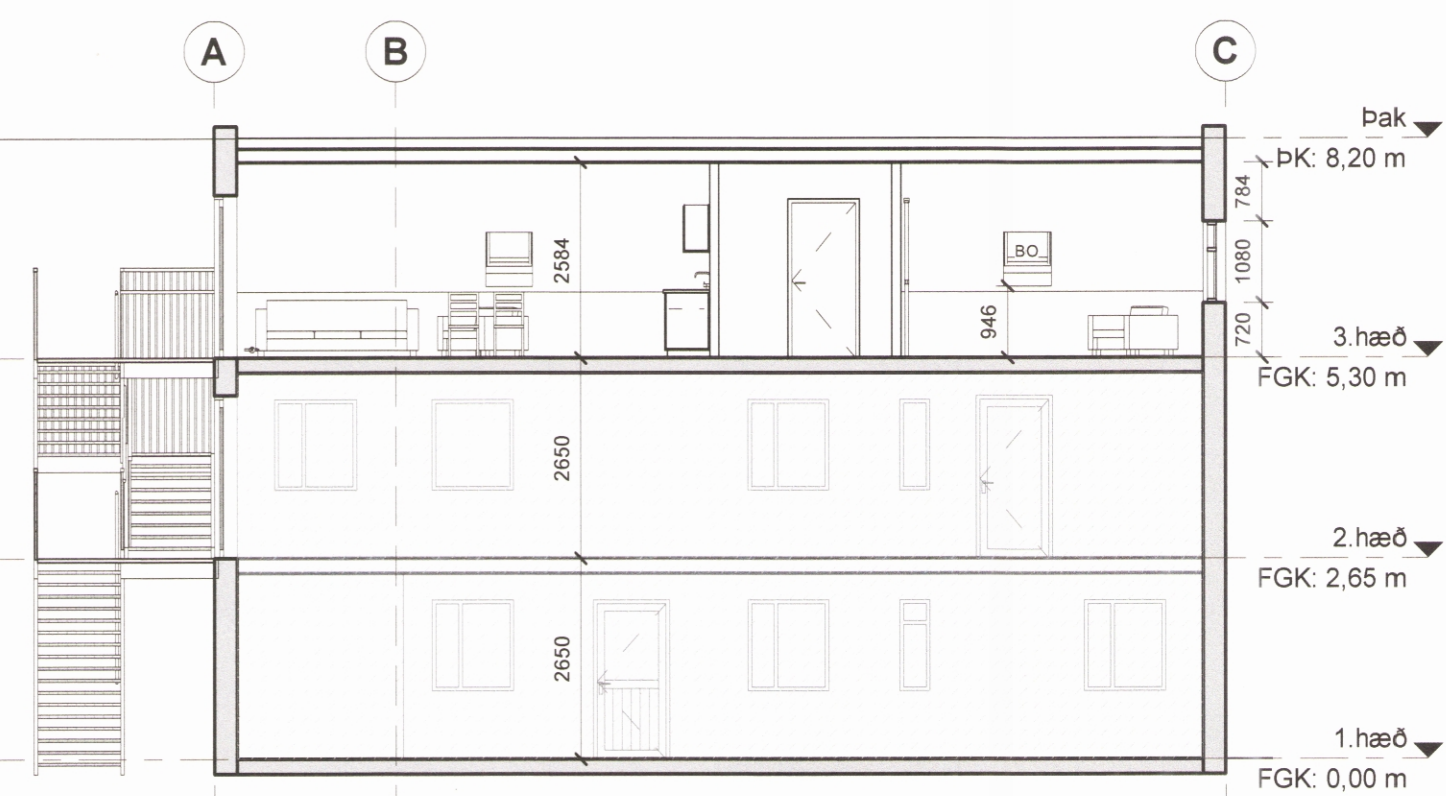

**Suður**  
mkv: 1 : 100

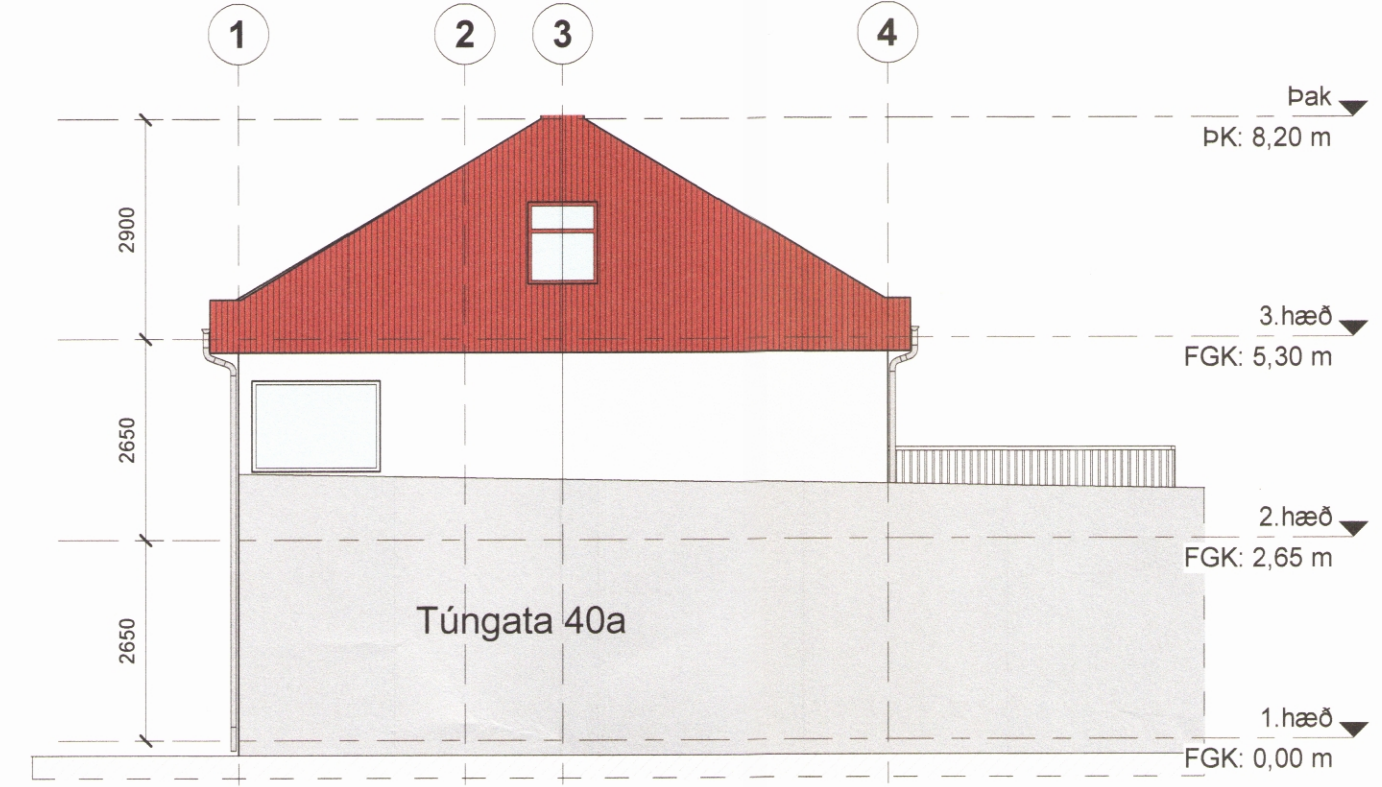

**Austur**  
mkv: 1 : 100



**Vestur**  
mkv: 1 : 100



**Norður**  
mkv: 1 : 100

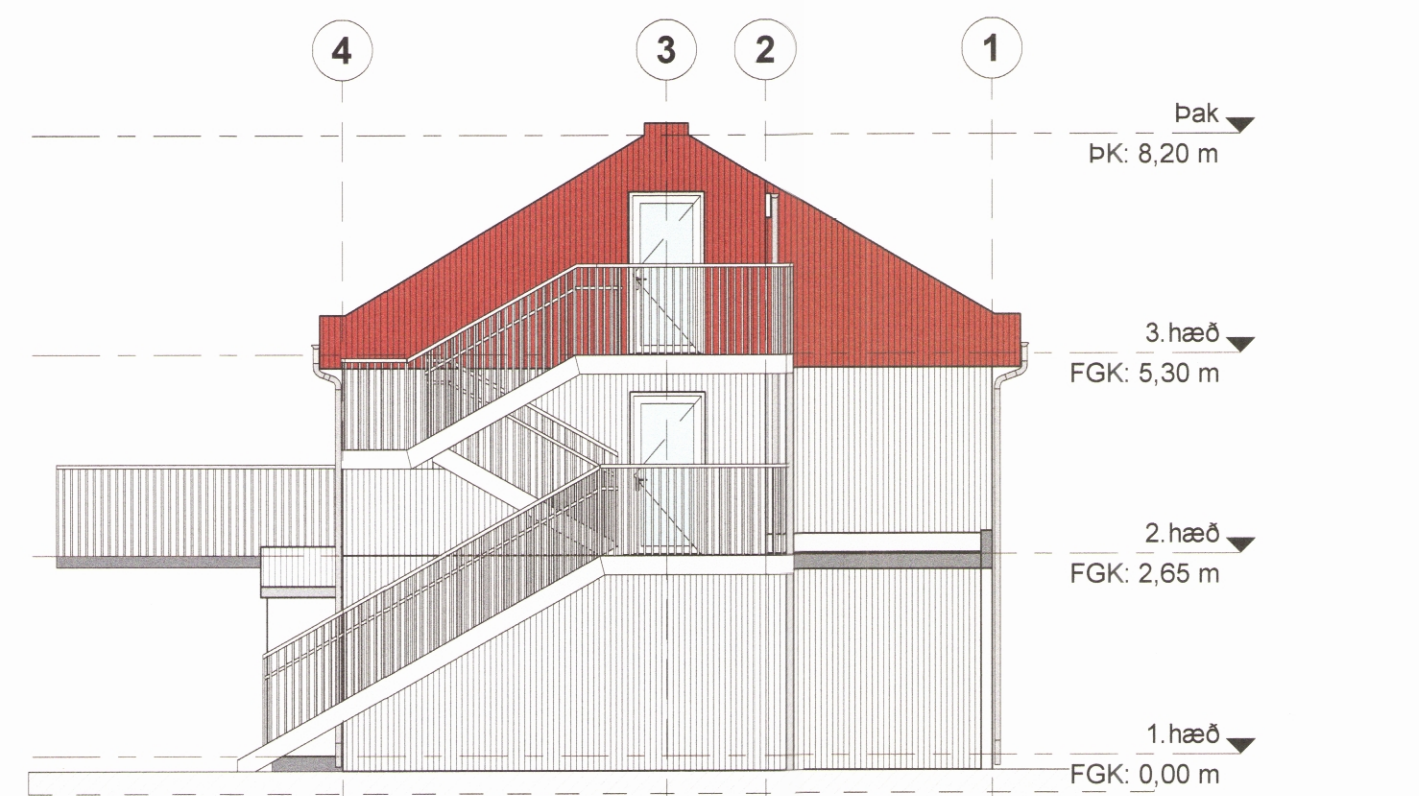

- Skýringar**
- R Reykskynjar
  - GN Gólfniðurfall
  - B.O Björgunarpör
  - NF Niðurfallsrör
  - LR Loftræsting
  - SL Slökkvitæki
  - Táknar svæði sem ekki tilheyrir þessum teikningum.
  - Táknar svæði sem ekki var mælt og ekki til gögn um.
  - Táknar þakplugga á grunnmynd.

Allir kótar eru gerfíköt

A	6.4.2020	Salarháð leiðrét
Breyting	Dags.	Skýring
Undirritun hönnunarstjóra	Rögnvaldur Harðarson, Byggingafræðingur/BFI Kf. 080379-3319	Rögnvaldur Harðarson 0805793319
Undirritun hönnuðar	Rögnvaldur Harðarson, Byggingafræðingur/BFI Kf. 080379-3319	Rögnvaldur Harðarson 0805793319
		Espilundi 20 600 Akureyri Sí: 461-5165 Gsm: 897-7897
Gsm: 897-7897	roggteiknistofa@gmail.is	
Verk	Túngata 40, 580 Siglufirði	
Teikning	<b>Grunnmyndir - Útít - Snið</b>	
Teiknað	Dags	21.01.2020
Hannað	Yfirfarð	RH
Mælikv.	Útgáfa	
1 : 100		
Númer	Breyting	
100.2		