

MÓTTEKID
22. APR. 2015
Kjalabyggð

ÁRITUN SAMRÆMINGARÖSKULDAR

HÖNNUNARSTIG: VERKTEIKNING

GRUNNMYND:

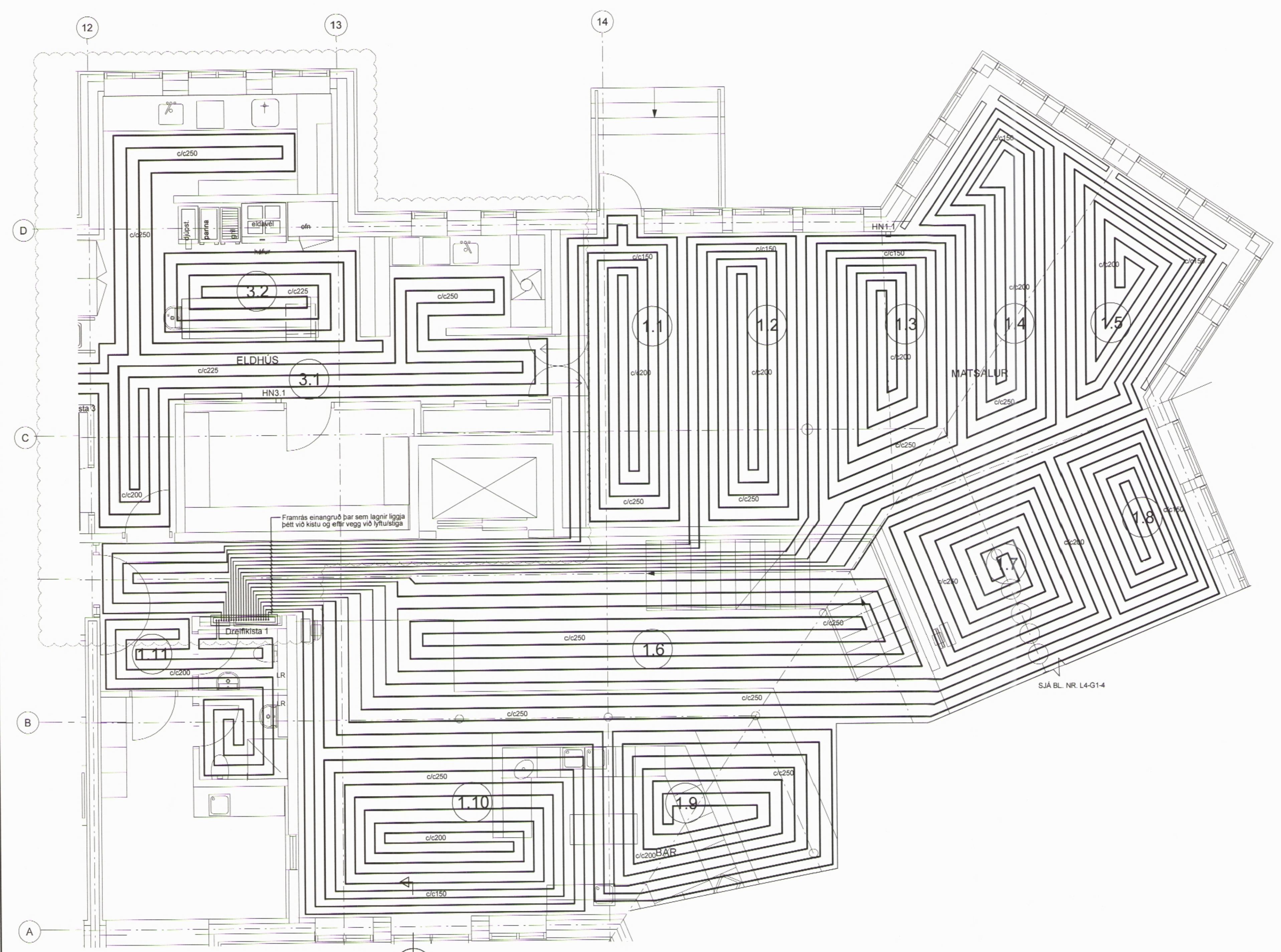

Framrás einangruð þar sem lagnir liggja þétt við kistu og eftir vegg við lyftuslaga

SJÁ BL. NR. L4-G14

A SNID 1:20

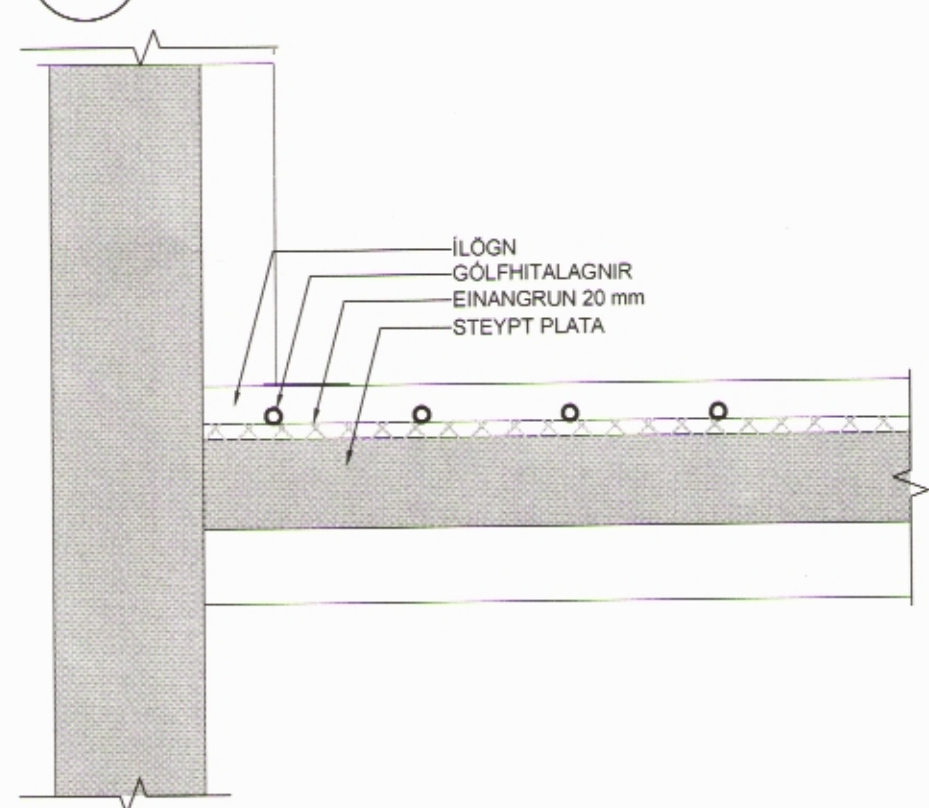

DREIFIKISTA 1 GÖLFHITASKRÁ:

| NR | AFLÞÖRF RYMIS W | MILLIBIL cm | PVERMAL mm | LENGD m | AFKOST W | MÓTOR LOKI | HITA NEMI |
|-----------------|-----------------|-------------|------------|---------|----------|------------|-----------|
| Gölfhitasvæði 1 | | | | | | | |
| 1.01 | 8.100 | 15/20/25 | Ø20 | 100 | 770 | 101 | HN1.1 |
| 1.02 | - | 15/20/25 | Ø20 | 105 | 770 | 102 | HN1.1 |
| 1.03 | - | 15/20/25 | Ø20 | 110 | 770 | 103 | HN1.1 |
| 1.04 | - | 15/20/25 | Ø20 | 104 | 770 | 104 | HN1.1 |
| 1.05 | - | 15/20 | Ø20 | 99 | 770 | 105 | HN1.1 |
| 1.06 | 7.000 | 25 | Ø20 | 96 | 1.000 | 106 | HN1.2 |
| 1.07 | 8.100 | 20/25 | Ø20 | 96 | 770 | 107 | HN1.1 |
| 1.08 | - | 15/20 | Ø20 | 90 | 770 | 108 | HN1.1 |
| 1.09 | 7.000 | 20/25 | Ø20 | 96 | 1.000 | 109 | HN1.2 |
| 1.10 | - | 15/20/25 | Ø20 | 102 | 1.000 | 110 | HN1.2 |
| 1.11 | - | 20 | Ø16 | 40 | 400 | - | - |

DREIFIKISTA 3 GÖLFHITASKRÁ:

| NR | AFLÞÖRF RYMIS W | MILLIBIL cm | PVERMAL mm | LENGD m | AFKOST W | MÓTOR LOKI | HITA NEMI |
|-----------------|-----------------|-------------|------------|---------|----------|------------|-----------|
| Gölfhitasvæði 3 | | | | | | | |
| 3.1 | 1.450 | 20-25 | Ø16 | 77 | 700 | 301 | HN3.1 |
| 3.2 | - | 20-25 | Ø16 | 77 | 750 | 302 | HN3.1 |
| 3.3 | 300 | 25 | Ø16 | 40 | 300 | 303 | HN3.3 |
| 3.4 | 300 | 25 | Ø16 | 45 | 300 | 304 | HN3.4 |
| 3.5 | 300 | 25 | Ø16 | 45 | 300 | 305 | HN3.5 |
| 3.6 | 800 | 25 | Ø16 | 45 | 800 | 306 | HN3.6 |

TILVÍSANIR:

ALMENNAR SKÝRINGAR... SJÁ BL. NR. L4-A-1

A 05.12.14 Góðmál í skýringu birt við HB 3/14
GR. DAGS BREYTING REKNA TEKNA

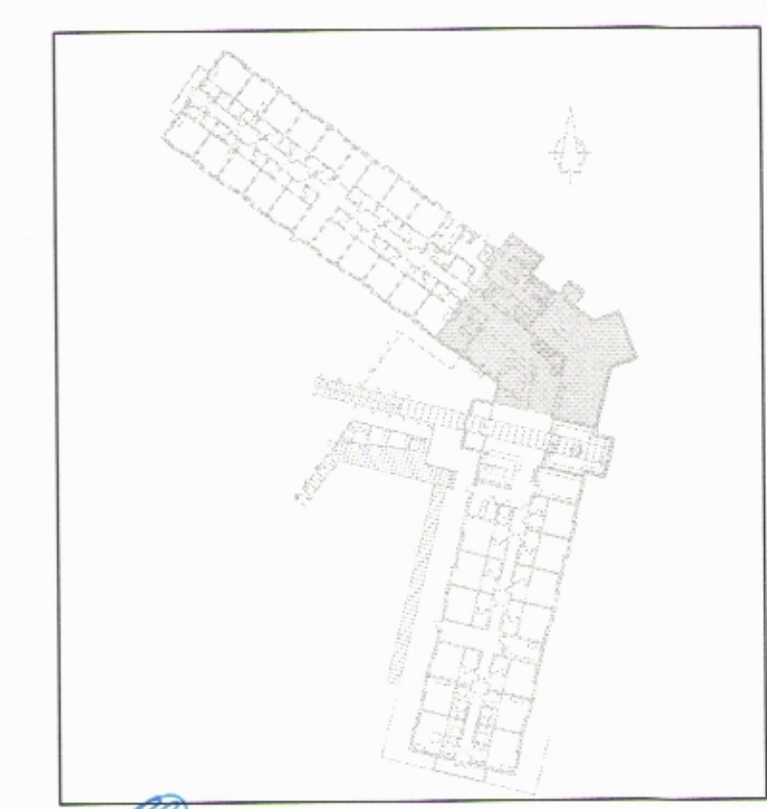

VSÓ RÁÐGJÖF
BORGARTÚN 20, 108 REYKJAVÍK, SM 585-8000, SÍMISÍÐ 585-8010, NETFANG vs@vs.is

SNORRAGATA 3, SIGLUFIRÐI
HÓTEL SUNNA

HITAKERFI GÖLFHITAKERFI 1. HÆÐ GRUNNMYND
VERNRK 1:50 (A1) / 1:00 (A3)
13211 L4-G1-3



32